



W/35554

W/35554



W/35554

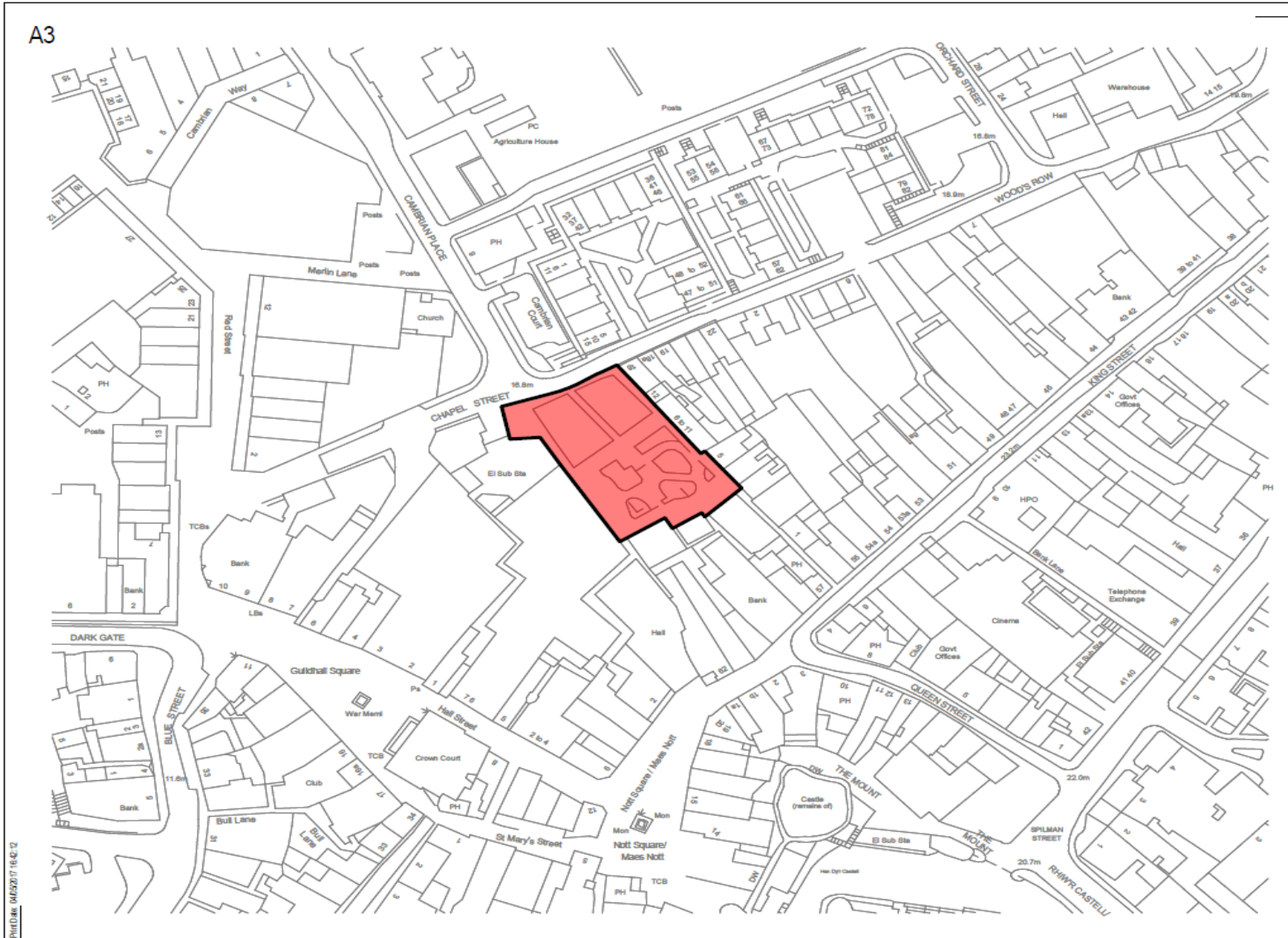

W/35554



LEGEND & FINISHES SCHEDULE	
	307 spec - Marshall construction concrete paving 400x400x50mm natural texture
	27 spec - Marshall road and wearing concrete paving 400x400x50mm natural texture
	400 spec - Marshall natural granite paving 300x500mm (thickness 60) Lattice fine picked finish
	27 spec - Marshall natural granite faced wearing paving 400x400mm (thickness 60) Lattice fine picked finish
	120 spec - Marshall granite step out to pattern, varying thickness - Lattice fine picked finish
	5 spec - Marshall natural granite tree surrounds cut to pattern, thickness as paving - fine picked flamed finish
	300 spec - Terrace to match existing
	30 spec - Grass
	Existing trees to be removed, refer to J21-CAP-61-13-01-V-020001 for location
	Boundary line
	Relocation of Memorial Benches
	Temporary timber kerbing

Rev: Description By / Date / April Date
 S2



Project
 Jackson Square

Drawing
 Proposed Site Plan

W/35554



W/35554



35.56 x 21.33 in

W/35554



5.56 x 21.33 in

W/35554



1.33 in

W/35554



35.56 x 21.33 in

W/35554



35.56 x 21.33 in

W/35554



W/35554



W/35554



W/35554



W/35554



W/35554



W/35554



W/35554



W/35554



W/35554



W/35554



W/35554



W/35554



W/35554



W/35554



W/35554



W/35554



W/35554



W/35554



W/35554



W/35554



W/35554



W/35554



W/35554



Elevation 1
1 : 100

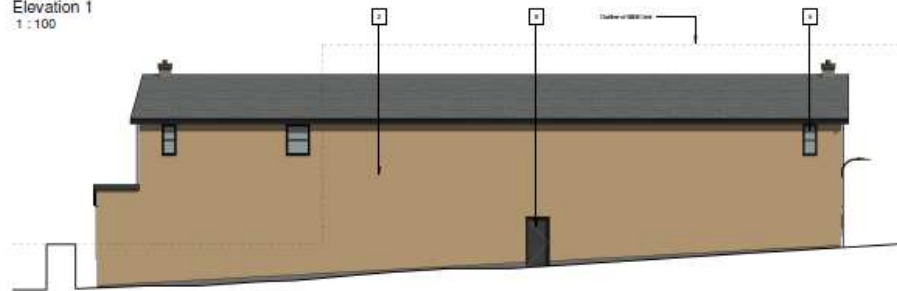

Elevation 3
1 : 100

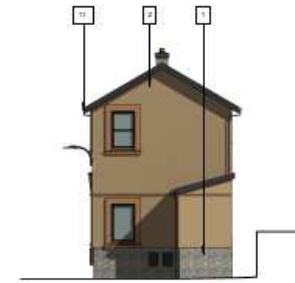

Elevation 2
1 : 100

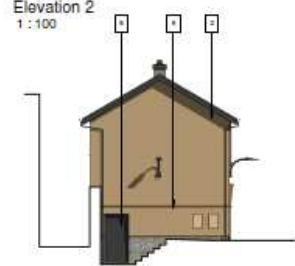

Elevation 4
1 : 100

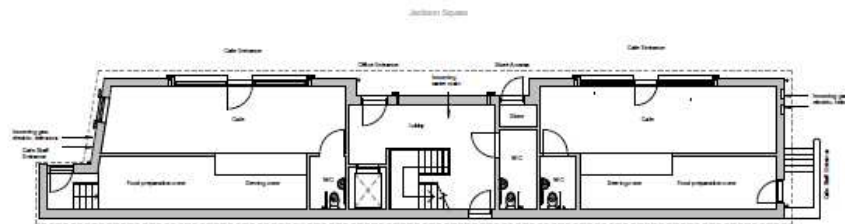

Level 0
1 : 100

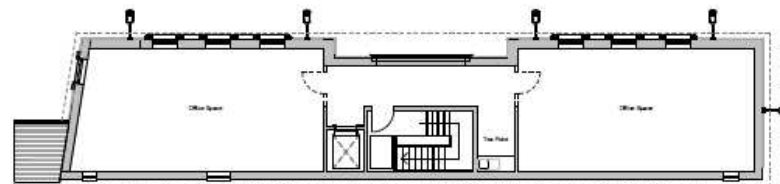

Level 1
1 : 100



W/35554

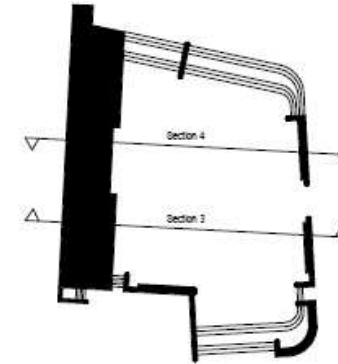
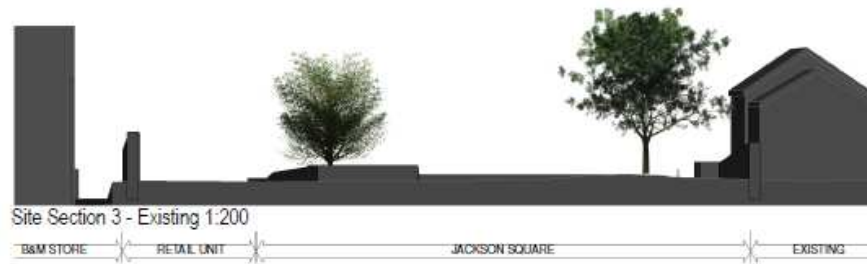
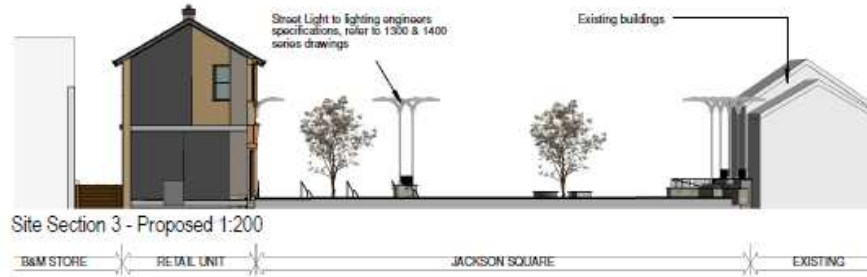

Location Key
1:500

W/35554



Site Section 1 - Existing
1 : 200

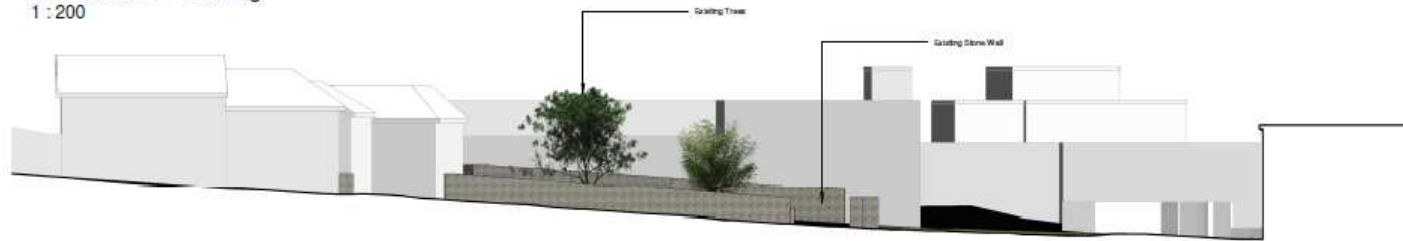

Site Section 2 - Existing
1 : 200

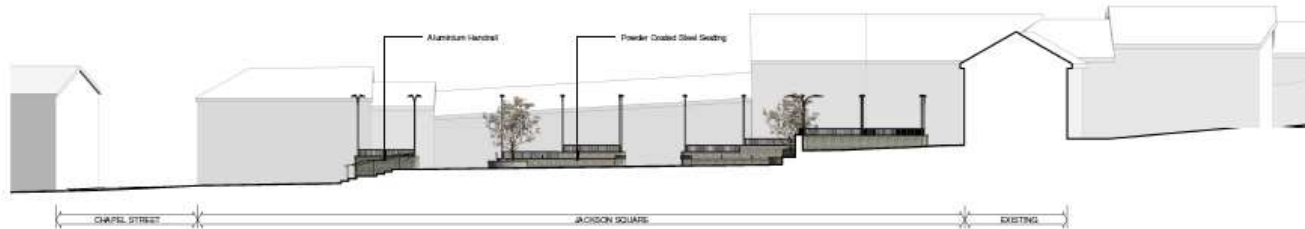

Site Section 1 - Proposed
1 : 200



Site Section 2 - Proposed
1 : 200

W/35554

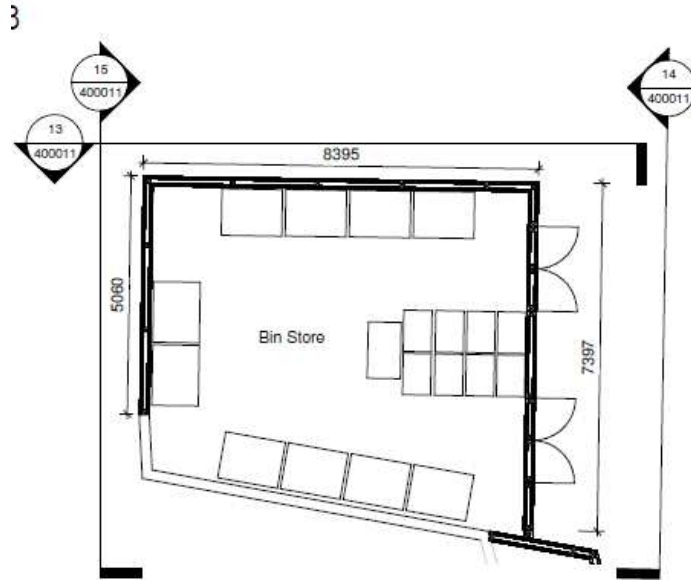

Bin Store - Plan
1 : 100

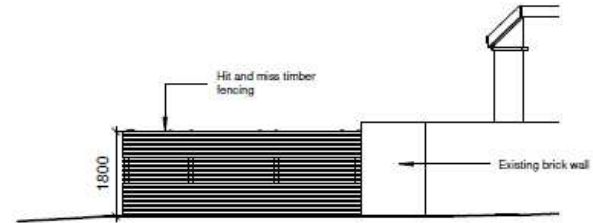

Bin Store - Elevation 15
1 : 100

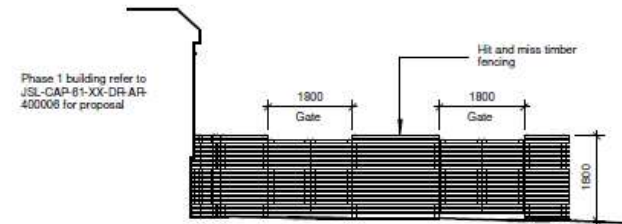

Bin Store - Elevation 14
1 : 100

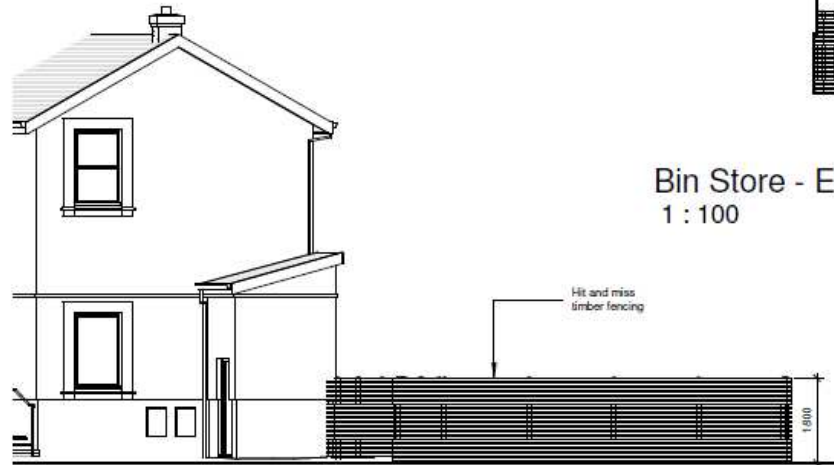

Bin Store - Elevation 13
1 : 100

W/35554

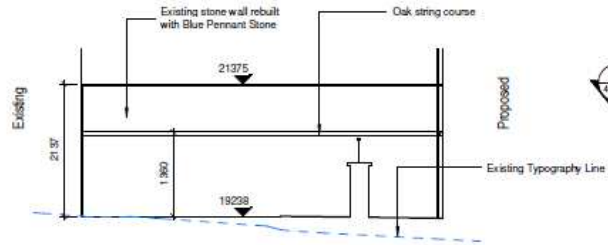

Section 11
1 : 50

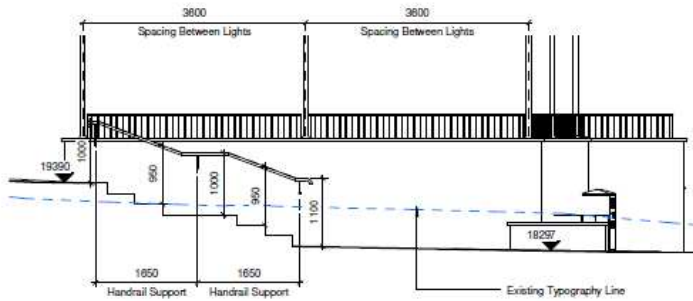

Section 10
1 : 50

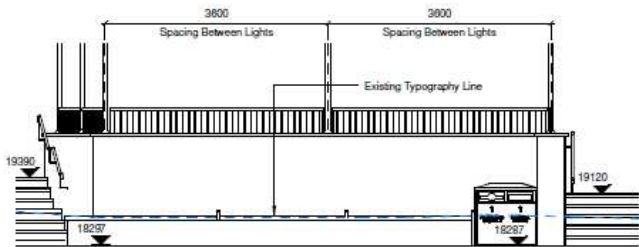

Section 09
1 : 50

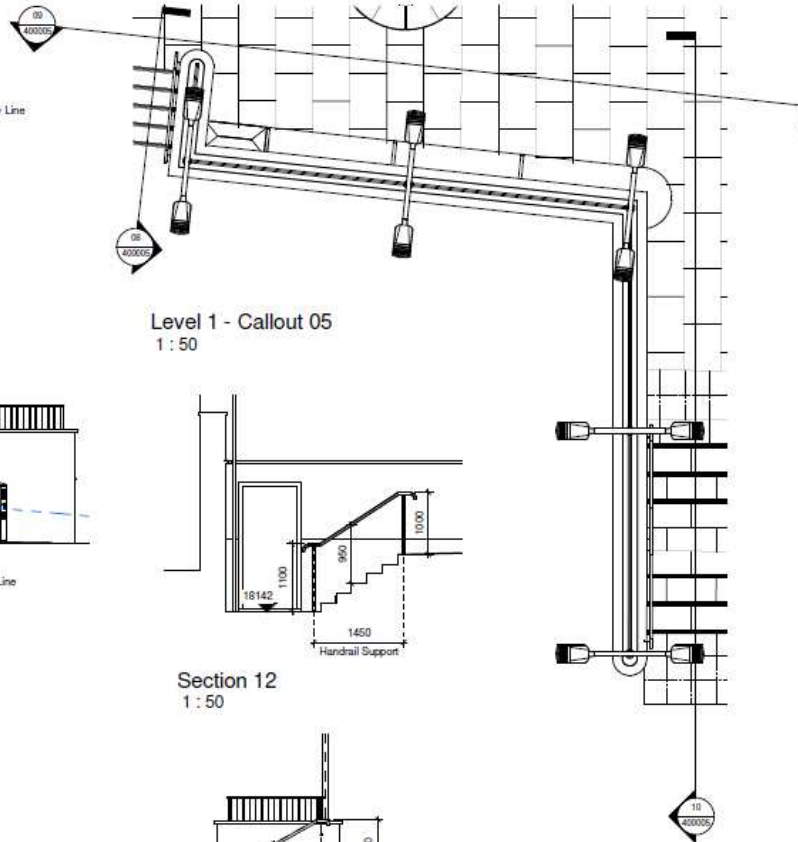

Level 1 - Callout 05
1 : 50

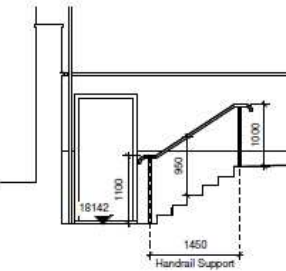

Section 12
1 : 50

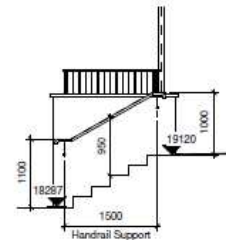

Section 08
1 : 50

DO NOT SCALE this drawing (printed or electronic version). Contractors must check all dimensions from site.

All other design team elements, where indicated, have been imported from the consultant's drawings and reference should be made to the individual consultant's drawings for exact setting out, size and type of component.

Discrepancies and/or omissions within this drawing, between it and information given elsewhere, must be reported immediately to the architect for clarification before proceeding.

All works are to be carried out in accordance with the latest British Standards and Codes of Practice unless specifically directed otherwise in the specification.

Responsibility for the reproduction of this drawing in paper form, or its use on an electronic format, lies with the recipient. It is their responsibility to check that all information has been reproduced in full and is correct when compared to the original paper or electronic image. Copy/print reproductions of any kind on this drawing have been generated, but are approximations only. Please refer to the Specification and/or Details for actual sizes and for specific contractor construction information.

This original document is issued for the purposes indicated below and contains information of confidential nature. Further copies and circulation will be strictly in accordance with the confidentiality agreement under the contract. This original must be destroyed or returned to the contractor.

SAFETY, HEALTH AND ENVIRONMENTAL INFORMATION
Refer to the relevant Construction (Design and Management) documentation where applicable.

It is assumed that all works on this drawing will be carried out by a competent contractor, working where appropriate to an approved method statement.

Location Key Plan (Not to Scale)

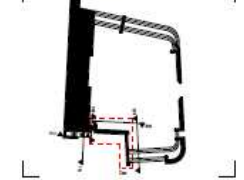

Rev.	Description	By/Checked/Approved	Date
1	Revision 1		Date 1
2	Issue S2		Date



Client: Carmarthen Council
Project: Jackson Square

Project: Jackson Square - 1.50 Detail Design - Sheet 2 of 2

Scale @ A2	Drawn	Checked	Approved
1 : 50	JM	MT	JA

Project No: CS_087280-01 Date: 06/02/2017

Drawing Number	Project	Zone	Level	File type	Date	Scale	Revision
JSL	CAP	61	XX	DPP	AR	400005	1

CAPITA
Architecture
To Member Of The Institution Of Professional Engineers, Technicians

W/35554

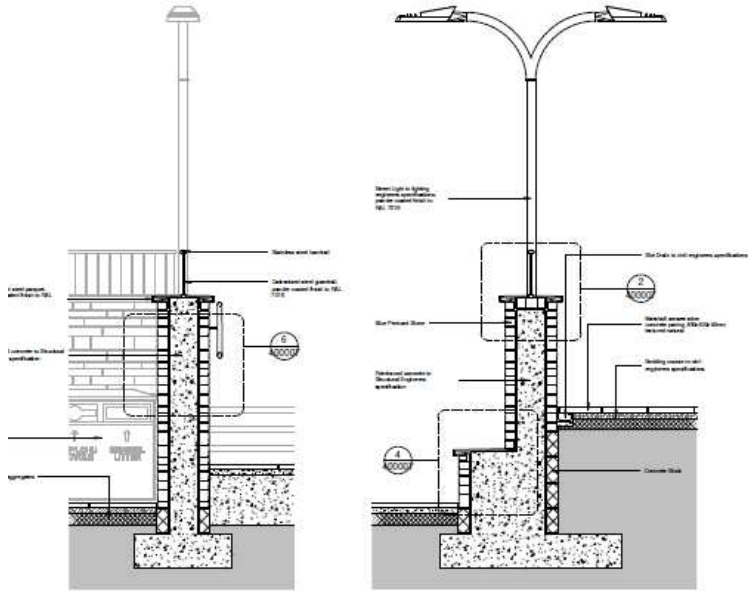

Section 01
1 : 20

Section 02
1 : 20

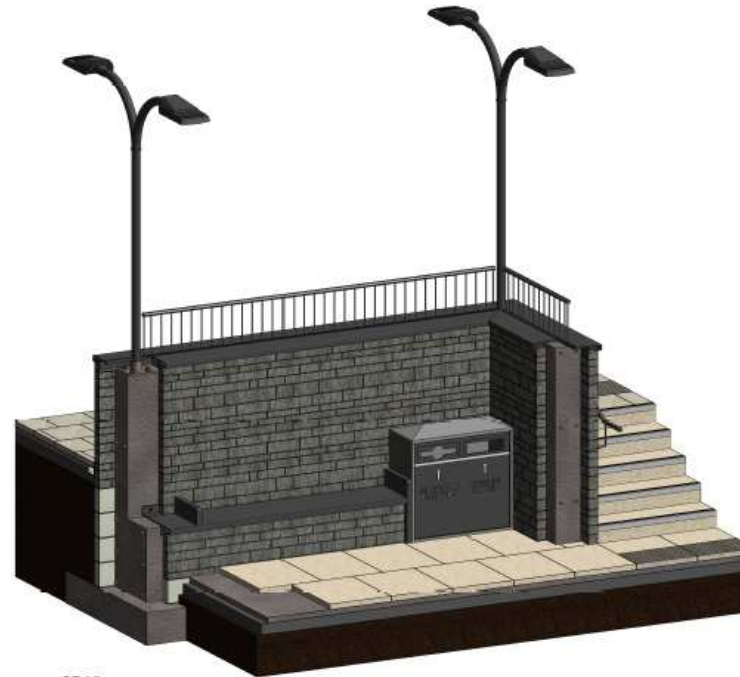

3D View

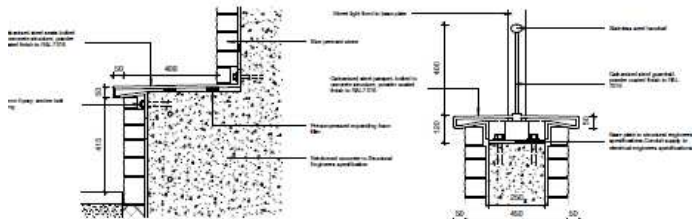

Section 02 - Callout 2
1 : 10

Section 02 - Callout 1
1 : 10

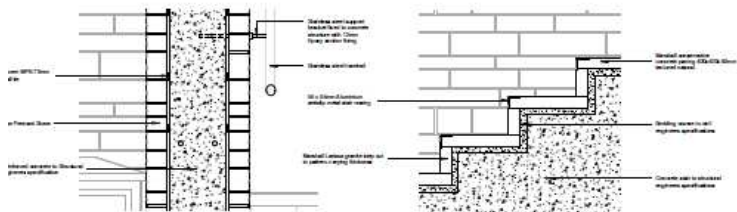

Section 01 - Callout 1
1 : 10

Section 03 - Callout 1
1 : 10

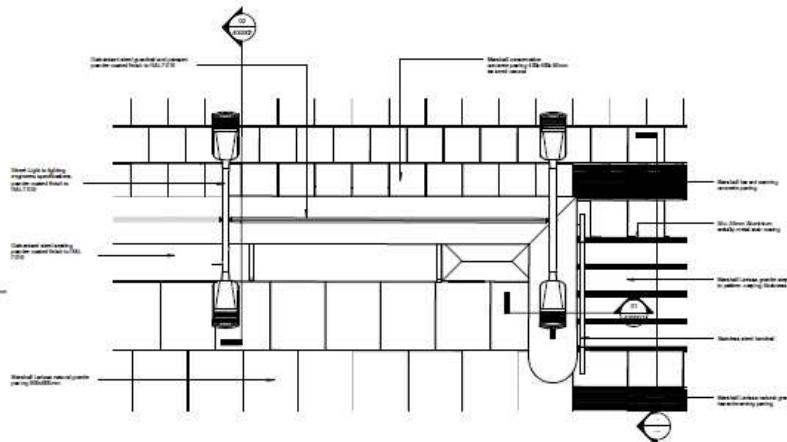

Plan - Callout 1
1 : 25

At the design stage, when indicated, the user should refer to the manufacturer's literature for details of the lighting product to be used. The user should refer to the manufacturer's literature for details of the lighting product to be used. The user should refer to the manufacturer's literature for details of the lighting product to be used.

SAFETY, HEALTH AND ENVIRONMENTAL INFORMATION
Refer to the relevant literature (Design and Management) for more information.
It is the responsibility of the user to ensure that the lighting product is used in accordance with the manufacturer's literature.

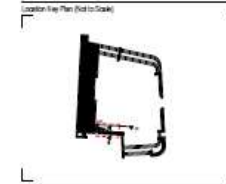

1	Revision 1	Date 1
Rev	Description (By / Check / Appr)	Date

Client:
Carmarthen Council
South Wales
Carmarthenshire
County Council

Project:
Jackson Square

Drawing:
Jackson Square - Detail Design

Scale	As indicated	Drawn	JM	Checked	MT	Approved	JA
Project No.	CS_087280-01	Date	31/05/2011				
Drawn by	JSL	Checked by	MT	Approved by	JA		

CAPITA
Architecture
To: Merthyr Tydfil, The Walford Industrial Estate,
Merthyr Tydfil, South Wales, CF47 9PP. 01443 022000
www.capita-uk.com
Capita Projects and Infrastructure Ltd

W/35554

